MARY JO'S
PERFORMING ARTS ACADEMY

2021-2022 Universal Movement Costumes

COMPETITIVE TEAM - Mini Small Group - Friday 7:45
SHOP AROUND

**Please be sure that all costumes are fitted to your child correctly. Individual alterations may be necessary.*

COSTUME	TIGHTS, SHOES & HAIR	OTHER
	TIGHTS Mondor #319 Caramel Footed Tights **SHOES** Tan SoDanca JZ43 Jazz Shoes **HAIR** Hair is to be slicked back into a high bun centered diagonally from the chin going above the ear with no part (bottom of bun at the top of ear), using only gel and/or hairspray, bobby pins (no hair clips), hair elastic and hair net (same color as hair) to go around the bun. UM company rhinestone clip should be clipped to the left side of the bun. *(Rhinestone clips can be purchased in Dancer's Closet)*	This routine will also wear the UM company rhinestone choker and UM company rhinestone earrings. These can be purchased in Dancer's Closet.

MARY JO'S
PERFORMING ARTS ACADEMY

2021-2022 Universal Movement Costumes

COMPETITIVE TEAM - Junior Small Group - Saturday 10:15
FUN

**Please be sure that all costumes are fitted to your child correctly. Individual alterations may be necessary.*

COSTUME	TIGHTS, SHOES & HAIR	OTHER
	TIGHTS Mondor #319 Caramel Footed Tights AND Capezio #3000C Black Fishnet **SHOES** Black SoDanca JZ43 Jazz Shoes **HAIR** Hair is to be slicked back into a high bun centered diagonally from the chin going above the ear with no part (bottom of bun at the top of ear), using only gel and/or hairspray, bobby pins (no hair clips), hair elastic and hair net (same color as hair) to go around the bun. UM company rhinestone clip should be clipped to the left side of the bun. *(Rhinestone clips can be purchased in Dancer's Closet)*	This routine will also wear UM company rhinestone earrings **(no choker)**. These can be purchased in Dancer's Closet.

MARY JO'S
PERFORMING ARTS ACADEMY

2021-2022 Universal Movement Costumes

COMPETITIVE TEAM - Mini Large Group - Saturday 12:45
CUBAN PETE

**Please be sure that all costumes are fitted to your child correctly. Individual alterations may be necessary.*

COSTUME	TIGHTS, SHOES & HAIR	OTHER
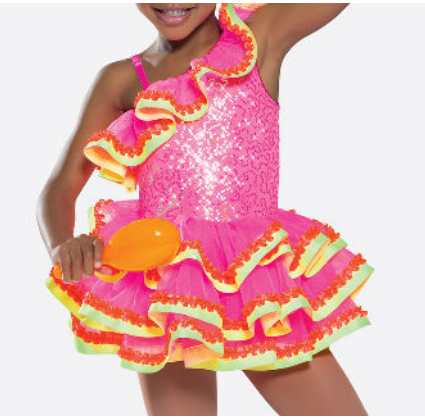	**TIGHTS** Mondor #319 Caramel Footed Tights **SHOES** Tan SoDanca JZ43 Jazz Shoes **HAIR** Hair is to be slicked back into a high bun centered diagonally from the chin going above the ear with no part (bottom of bun at the top of ear), using only gel and/or hairspray, bobby pins (no hair clips), hair elastic and hair net (same color as hair) to go around the bun. UM company rhinestone clip should be clipped to the left side of the bun. *(Rhinestone clips can be purchased in Dancer's Closet)*	Attach the included head piece to the right side of the bun. Secure with bobby pins. This routine will also wear the UM company rhinestone choker and UM company rhinestone earrings. These can be purchased in Dancer's Closet.

MARY JO'S
PERFORMING ARTS ACADEMY

2021-2022 Universal Movement Costumes

COMPETITIVE TEAM - Junior Large Group - Friday 8:00
ALBATROSS

**Please be sure that all costumes are fitted to your child correctly. Individual alterations may be necessary.*

COSTUME	TIGHTS, SHOES & HAIR	OTHER
	TIGHTS Mondor #318 Caramel Footless Tights **SHOES** No Shoes **HAIR** Hair is to be slicked back into a high bun centered diagonally from the chin going above the ear with no part (bottom of bun at the top of ear), using only gel and/or hairspray, bobby pins (no hair clips), hair elastic and hair net (same color as hair) to go around the bun. UM company rhinestone clip should be clipped to the left side of the bun. *(Rhinestone clips can be purchased in Dancer's Closet)*	Attach the included headpiece to the right side of the bun. Secure with bobby pins. This routine will also wear the UM company rhinestone choker and UM company rhinestone earrings. These can be purchased in Dancer's Closet.

MARY JO'S
PERFORMING ARTS ACADEMY

2021-2022 Universal Movement Costumes

COMPETITIVE TEAM - Teen Large Group - Sat 12:15
ROCKET MAN

**Please be sure that all costumes are fitted to your child correctly. Individual alterations may be necessary.*

COSTUME	TIGHTS, SHOES & HAIR	OTHER
	TIGHTS Mondor #318 Caramel Footless Tights **SHOES** No Shoes **HAIR** Hair is to be slicked back into a high bun centered diagonally from the chin going above the ear with no part (bottom of bun at the top of ear), using only gel and/or hairspray, bobby pins (no hair clips), hair elastic and hair net (same color as hair) to go around the bun. UM company rhinestone clip should be clipped to the left side of the bun. *(Rhinestone clips can be purchased in Dancer's Closet)*	This routine will also wear UM company rhinestone earrings and rhinestone choker. These can be purchased in Dancer's Closet.

MARY JO'S
PERFORMING ARTS ACADEMY

2021-2022 Universal Movement Costumes

COMPETITIVE TEAM - Teen Large Group - Sat 1:15

WHAT ABOUT US

**Please be sure that all costumes are fitted to your child correctly. Individual alterations may be necessary.*

COSTUME	TIGHTS, SHOES & HAIR	OTHER
	TIGHTS Mondor #318 Caramel Footless Tights **SHOES** No Shoes **HAIR** Hair is to be slicked back into a high bun centered diagonally from the chin going above the ear with no part (bottom of bun at the top of ear), using only gel and/or hairspray, bobby pins (no hair clips), hair elastic and hair net (same color as hair) to go around the bun. UM company rhinestone clip should be clipped to the left side of the bun. *(Rhinestone clips can be purchased in Dancer's Closet)*	This routine will also wear UM company rhinestone earrings and rhinestone choker. These can be purchased in Dancer's Closet. **Additional rhinestone barrette included with the costume will not be worn.**

MARY JO'S
PERFORMING ARTS ACADEMY

2021-2022 Universal Movement Costumes

COMPETITIVE TEAM - Senior Large Group - Mon 8:15
GHOST

**Please be sure that all costumes are fitted to your child correctly. Individual alterations may be necessary.*

COSTUME	TIGHTS, SHOES & HAIR	OTHER
	TIGHTS Mondor #318 Caramel Footless Tights **SHOES** No Shoes **HAIR** Hair is to be slicked back into a high bun centered diagonally from the chin going above the ear with no part (bottom of bun at the top of ear), using only gel and/or hairspray, bobby pins (no hair clips), hair elastic and hair net (same color as hair) to go around the bun. UM company rhinestone clip should be clipped to the left side of the bun. *(Rhinestone clips can be purchased in Dancer's Closet)*	This routine will also wear UM company rhinestone earrings (no choker). These can be purchased in Dancer's Closet. **Additional rhinestone barrette included with the costume will not be worn.**

MARY JO'S
PERFORMING ARTS ACADEMY

2021-2022 Universal Movement Costumes

COMPETITIVE TEAM - Junior Line - Fri 7:30
LA FIESTA

**Please be sure that all costumes are fitted to your child correctly. Individual alterations may be necessary.*

COSTUME	TIGHTS, SHOES & HAIR	OTHER
	TIGHTS Mondor #319 Caramel Footed Tights **SHOES** Tan SoDanca JZ43 Jazz Shoes **HAIR** Hair is to be slicked back into a high bun centered diagonally from the chin going above the ear with no part (bottom of bun at the top of ear), using only gel and/or hairspray, bobby pins (no hair clips), hair elastic and hair net (same color as hair) to go around the bun. UM company rhinestone clip should be clipped to the left side of the bun. *(Rhinestone clips can be purchased in Dancer's Closet)*	Attach the included headpiece to the right side of the bun. Secure with bobby pins. This routine will also wear the UM company rhinestone earrings **(no choker)**. These can be purchased in Dancer's Closet.

MARY JO'S
PERFORMING ARTS ACADEMY

2021-2022 Universal Movement Costumes

COMPETITIVE TEAM - Teen Line - Sat 12:45
HANDCLAP

**Please be sure that all costumes are fitted to your child correctly. Individual alterations may be necessary.*

COSTUME	TIGHTS, SHOES & HAIR	OTHER
	TIGHTS No Tights **SHOES** No Shoes **HAIR** Hair is to be slicked back into a high bun centered diagonally from the chin going above the ear with no part (bottom of bun at the top of ear), using only gel and/or hairspray, bobby pins (no hair clips), hair elastic and hair net (same color as hair) to go around the bun. UM company rhinestone clip should be clipped to the left side of the bun. *(Rhinestone clips can be purchased in Dancer's Closet)*	This routine will also wear UM company rhinestone earrings **(no choker)**. These can be purchased in Dancer's Closet.

MARY JO'S
PERFORMING ARTS ACADEMY

2021-2022 Universal Movement Costumes

COMPETITIVE TEAM - Senior Line - Sat 10:45
NOVEMBER RAIN

**Please be sure that all costumes are fitted to your child correctly. Individual alterations may be necessary.*

COSTUME	TIGHTS, SHOES & HAIR	OTHER
	TIGHTS Mondor #318 Caramel Footless Tights **SHOES** Twyla 620A Canvas Tan Pirouettes or Capezio Tan Pirouettes **HAIR** Hair is to be slicked back into a high bun centered diagonally from the chin going above the ear with no part (bottom of bun at the top of ear), using only gel and/or hairspray, bobby pins (no hair clips), hair elastic and hair net (same color as hair) to go around the bun. UM company rhinestone clip should be clipped to the left side of the bun. *(Rhinestone clips can be purchased in Dancer's Closet)*	This routine will also wear the UM company rhinestone earrings **(no choker)**. These can be purchased in Dancer's Closet.

MARY JO'S
PERFORMING ARTS ACADEMY

2021-2022 Universal Movement Costumes

HIP HOP SQUAD
ROLLIN' IN THE DEEP

**Please be sure that all costumes are fitted to your child correctly. Individual alterations may be necessary.*

COSTUME	TIGHTS, SHOES & HAIR	OTHER
	TIGHTS No Tights / Black Socks **SHOES** Black Pastry Sneakers **HAIR** Hair is to be slicked back into a high **PONYTAIL** using only gel and/or hairspray and hair elastic (same color as hair).	"Just Keep Swimming" shirt is to be worn tucked-in underneath the jacket. This routine will also wear the UM company rhinestone choker and UM company rhinestone earrings **(no hair clip)**. These can be purchased in Dancer's Closet.

MARY JO'S
PERFORMING ARTS ACADEMY

2021-2022 Universal Movement Costumes

HIP HOP CREW I
JOKERS

**Please be sure that all costumes are fitted to your child correctly. Individual alterations may be necessary.*

COSTUME	TIGHTS, SHOES & HAIR	OTHER
	TIGHTS No Tights / Black Socks **SHOES** Black Pastry Sneakers **HAIR** Hair is to be slicked back into a high **PONYTAIL** using only gel and/or hairspray and hair elastic (same color as hair).	Green bra top will be worn underneath. Jacket should be zipped to the belly button. This routine will also wear the UM company rhinestone choker and UM company rhinestone earrings **(no hair clip)**. These can be purchased in Dancer's Closet.

MARY JO'S
PERFORMING ARTS ACADEMY

2021-2022 Universal Movement Costumes

HIP HOP CREW II
LOW

**Please be sure that all costumes are fitted to your child correctly. Individual alterations may be necessary.*

COSTUME	TIGHTS, SHOES & HAIR	OTHER
 	<u>TIGHTS</u> No Tights / Black Socks **<u>SHOES</u>** Black Pastry Sneakers **<u>HAIR</u>** Hair is to be slicked back into a high **PONYTAIL** using only gel and/or hairspray and hair elastic (same color as hair).	Girls will need to wear a plain black sports bra (no logos) underneath the jacket. This routine will also wear the UM company rhinestone choker and UM company rhinestone earrings **(no hair clip)**. These can be purchased in Dancer's Closet.

MARY JO'S
PERFORMING ARTS ACADEMY

2021-2022 Universal Movement Costumes

FLIP TEAM
TURNING TURTLE

**Please be sure that all costumes are fitted to your child correctly. Individual alterations may be necessary.*

COSTUME	TIGHTS, SHOES & HAIR	OTHER
	TIGHTS Mondor #319 Caramel Footed Tights AND Capezio #3000C Black Fishnet **SHOES** Black SoDanca JZ43 Jazz Shoes **HAIR** Hair is to be slicked back into a high bun centered diagonally from the chin going above the ear with no part (bottom of bun at the top of ear), using only gel and/or hairspray, bobby pins (no hair clips), hair elastic and hair net (same color as hair) to go around the bun.	Attach the headpiece to the right side of the head as shown in the picture. Secure with lots of bobby pins. Flip Team will also wear UM company rhinestone earrings (no choker or clip). These can be purchased in Dancer's Closet.

MARY JO'S
PERFORMING ARTS ACADEMY

2021-2022 Universal Movement Costumes

COMPETITIVE TEAM - Teen Small Group (Ms. Marinda)
USED TO BE MINE

**Please be sure that all costumes are fitted to your child correctly. Individual alterations may be necessary.*

COSTUME	TIGHTS, SHOES & HAIR	OTHER
	TIGHTS No Tights **SHOES** Twyla 620A Canvas Tan Pirouettes or Capezio Tan Pirouettes **HAIR** Hair is to be slicked back into a high bun centered diagonally from the chin going above the ear with no part (bottom of bun at the top of ear), using only gel and/or hairspray, bobby pins (no hair clips), hair elastic and hair net (same color as hair) to go around the bun. UM company rhinestone clip should be clipped to the left side of the bun. *(Rhinestone clips can be purchased in Dancer's Closet)*	This routine will also wear the UM company rhinestone earrings **(no choker)**. These can be purchased in Dancer's Closet.

MARY JO'S
PERFORMING ARTS ACADEMY

2021-2022 Universal Movement Costumes

COMPETITIVE TEAM - Teen Small Group (Mr. Dee)
CROWDED PLACES

**Please be sure that all costumes are fitted to your child correctly. Individual alterations may be necessary.*

COSTUME	TIGHTS, SHOES & HAIR	OTHER
	TIGHTS No Tights **SHOES** No Shoes **HAIR** Hair is to be slicked back into a high bun centered diagonally from the chin going above the ear with no part (bottom of bun at the top of ear), using only gel and/or hairspray, bobby pins (no hair clips), hair elastic and hair net (same color as hair) to go around the bun. UM company rhinestone clip should be clipped to the left side of the bun. *(Rhinestone clips can be purchased in Dancer's Closet)*	This routine will also wear the UM company rhinestone choker and UM company rhinestone earrings. These can be purchased in Dancer's Closet.

MARY JO'S
PERFORMING ARTS ACADEMY

2021-2022 Universal Movement Costumes

COMPETITIVE TEAM - Senior Small Group (Ms. Marinda)
ENDING

**Please be sure that all costumes are fitted to your child correctly. Individual alterations may be necessary.*

COSTUME	TIGHTS, SHOES & HAIR	OTHER
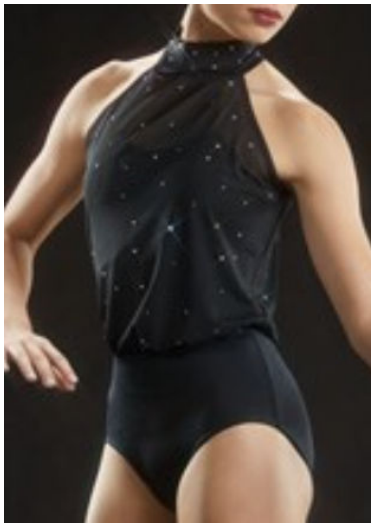	**TIGHTS** No Tights **SHOES** No Shoes **HAIR** Hair is to be slicked back into a high bun centered diagonally from the chin going above the ear with no part (bottom of bun at the top of ear), using only gel and/or hairspray, bobby pins (no hair clips), hair elastic and hair net (same color as hair) to go around the bun. UM company rhinestone clip should be clipped to the left side of the bun. *(Rhinestone clips can be purchased in Dancer's Closet)*	This routine will also wear the UM company rhinestone earrings **(no choker)**. These can be purchased in Dancer's Closet.

MARY JO'S
PERFORMING ARTS ACADEMY

2021-2022 Universal Movement Costumes

COMPETITIVE TEAM - Senior Small Group (Mr. Dee)
REMEMBER WHO YOU ARE

**Please be sure that all costumes are fitted to your child correctly. Individual alterations may be necessary.*

COSTUME	TIGHTS, SHOES & HAIR	OTHER
	TIGHTS No tights **SHOES** No shoes **HAIR** Hair is to be slicked back into a high bun centered diagonally from the chin going above the ear with no part (bottom of bun at the top of ear), using only gel and/or hairspray, bobby pins (no hair clips), hair elastic and hair net (same color as hair) to go around the bun. UM company rhinestone clip should be clipped to the left side of the bun. *(Rhinestone clips can be purchased in Dancer's Closet)*	This routine will also wear UM company rhinestone earrings. These can be purchased in Dancer's Closet. Capezio or BodyWrappers V-Neck Clear Back Bra (with clear straps) and solid black booty shorts to be worn underneath. These can be purchased in Dancer's Closet.

MARY JO'S
PERFORMING ARTS ACADEMY

2021-2022 Universal Movement Costumes

COMPETITIVE TEAM - Senior Small Group (Mr. Dee)
CLOSER YOU GET TO MY HEART

**Please be sure that all costumes are fitted to your child correctly. Individual alterations may be necessary.*

COSTUME	TIGHTS, SHOES & HAIR	OTHER
	TIGHTS No Tights **SHOES** No shoes **HAIR** Hair is to be slicked back into a high bun centered diagonally from the chin going above the ear with no part (bottom of bun at the top of ear), using only gel and/or hairspray, bobby pins (no hair clips), hair elastic and hair net (same color as hair) to go around the bun. UM company rhinestone clip should be clipped to the left side of the bun. *(Rhinestone clips can be purchased in Dancer's Closet)*	This routine will also wear the UM company rhinestone choker and UM company rhinestone earrings. These can be purchased in Dancer's Closet.

MARY JO'S
PERFORMING ARTS ACADEMY

2021-2022 Universal Movement Costumes

COMPETITIVE TEAM - Teen Large Group (Mr. Zach)
RIPTIDE

**Please be sure that all costumes are fitted to your child correctly. Individual alterations may be necessary.*

COSTUME	TIGHTS, SHOES & HAIR	OTHER
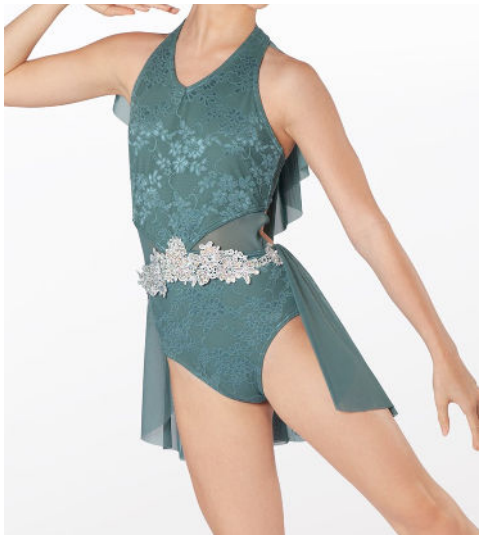	**TIGHTS** Mondor #318 Caramel Footless Tights **SHOES** Twyla 620A Canvas Tan Pirouettes or Capezio Tan Pirouettes **HAIR** Hair is to be slicked back into a high bun centered diagonally from the chin going above the ear with no part (bottom of bun at the top of ear), using only gel and/or hairspray, bobby pins (no hair clips), hair elastic and hair net (same color as hair) to go around the bun. UM company rhinestone clip should be clipped to the left side of the bun. *(Rhinestone clips can be purchased in Dancer's Closet)*	This routine will also wear the UM company rhinestone choker and UM company rhinestone earrings. These can be purchased in Dancer's Closet.

MARY JO'S
PERFORMING ARTS ACADEMY

2021-2022 Universal Movement Costumes

COMPETITIVE TEAM - Teen Large Group (Mr. Zach)
WAIT

**Please be sure that all costumes are fitted to your child correctly. Individual alterations may be necessary.*

COSTUME	TIGHTS, SHOES & HAIR	OTHER
	TIGHTS No Tights **SHOES** Twyla 620A Canvas Tan Pirouettes or Capezio Tan Pirouettes **HAIR** Hair is to be slicked back into a high bun centered diagonally from the chin going above the ear with no part (bottom of bun at the top of ear), using only gel and/or hairspray, bobby pins (no hair clips), hair elastic and hair net (same color as hair) to go around the bun. UM company rhinestone clip should be clipped to the left side of the bun. *(Rhinestone clips can be purchased in Dancer's Closet)*	This routine will also wear theUM company rhinestone earrings **(no choker)**. These can be purchased in Dancer's Closet.

MARY JO'S
PERFORMING ARTS ACADEMY

2021-2022 Universal Movement Costumes

COMPETITIVE TEAM - Senior Large Group (Mr. AJ)
FEEL RIGHT NOW

**Please be sure that all costumes are fitted to your child correctly. Individual alterations may be necessary.*

COSTUME	TIGHTS, SHOES & HAIR	OTHER
	TIGHTS Mondor #319 Caramel Footed Tights AND Capezio #3400 Seamed Fishnet Tights **SHOES** Black SoDanca JZ43 Jazz Shoes **HAIR** Hair is to be slicked back into a high **PONYTAIL** using only gel and/or hairspray and hair elastic (same color as hair).	This routine will also wear the UM company rhinestone choker and UM company rhinestone earrings. These can be purchased in Dancer's Closet.

MARY JO'S
PERFORMING ARTS ACADEMY

2021-2022 Universal Movement Costumes

COMPETITIVE TEAM - Senior Large Group (Mr. Zach)
CHAMPAGNE PROBLEMS

**Please be sure that all costumes are fitted to your child correctly. Individual alterations may be necessary.*

COSTUME	TIGHTS, SHOES & HAIR	OTHER
	TIGHTS No Tights **SHOES** Twyla 620A Canvas Tan Pirouettes or Capezio Tan Pirouettes **HAIR** Hair is to be slicked back into a high bun centered diagonally from the chin going above the ear with no part (bottom of bun at the top of ear), using only gel and/or hairspray, bobby pins (no hair clips), hair elastic and hair net (same color as hair) to go around the bun. UM company rhinestone clip should be clipped to the left side of the bun. *(Rhinestone clips can be purchased in Dancer's Closet)*	The included Tan Camisole High Back leotard will be worn underneath the dress. This routine will also wear the UM company rhinestone choker and UM company rhinestone earrings. These can be purchased in Dancer's Closet.

MARY JO'S
PERFORMING ARTS ACADEMY

2021-2022 Universal Movement Costumes

COMPETITIVE TEAM - Senior Large Group (Ms. Marinda)
GROWING PAINS

**Please be sure that all costumes are fitted to your child correctly. Individual alterations may be necessary.*

COSTUME	TIGHTS, SHOES & HAIR	OTHER
	TIGHTS No Tights **SHOES** No Shoes **HAIR** Hair is to be slicked back into a high bun centered diagonally from the chin going above the ear with no part (bottom of bun at the top of ear), using only gel and/or hairspray, bobby pins (no hair clips), hair elastic and hair net (same color as hair) to go around the bun. UM company rhinestone clip should be clipped to the left side of the bun. *(Rhinestone clips can be purchased in Dancer's Closet)*	This routine will also wear the UM company rhinestone earrings **(no choker)**. These can be purchased in Dancer's Closet.

MARY JO'S
PERFORMING ARTS ACADEMY

2021-2022 Universal Movement Costumes

CBT GROUP B
DON QUIXOTE KITRI'S FRIENDS

**Please be sure that all costumes are fitted to your child correctly. Individual alterations may be necessary.*

COSTUME	TIGHTS, SHOES & HAIR	OTHER
	TIGHTS Mondor #319 E6 Ballerina Pink Tights **SHOES** Clean Pink Ballet Shoes **HAIR** Hair is to be slicked back into a high bun centered diagonally from the chin going above the ear with no part (bottom of bun at the top of ear), using only gel and/or hairspray, bobby pins (no hair clips), hair elastic and hair net (same color as hair) to go around the bun. UM company rhinestone clip should be clipped to the left side of the bun. *(Rhinestone clips can be purchased in Dancer's Closet)*	This routine will also wear the UM company rhinestone earrings **(no choker)**. These can be purchased in Dancer's Closet.